

2000 I-30 E
Greenville, TX 75402

Monday, June 13, 2022

Office of Hopkins County Judge
PO Box 288
Sulphur Springs TX 75483

Farmers Electric Cooperative Member: CUMBY TELEPHONE
COOPERATIVE
Service Order Number: 2022056277

Greetings:

Farmers Electric Cooperative, Inc. is requesting permission to construct electrical power distribution facilities which will cross County Road 1127 which is located 582 FT S OF FM 2653 S in Choose an item., Texas.

Site location map and construction sketches are enclosed. The construction sketch details the proposed work. All road crossings will have a minimum vertical clearance of 22 feet.

If you have any questions, please contact me at any time.

Sincerely,

Colton McDonald
Project Coordinator
cmcdonald@farmerselectric.coop
Phone 903-513-9024

Submitted by Psalm Harper
pharper@farmerselectric.coop
Field Engineering Coordinator

Enclosures

County Approval Section:

Approved:

Denied:

Authorized Signature: _____

Date: 6.22.22

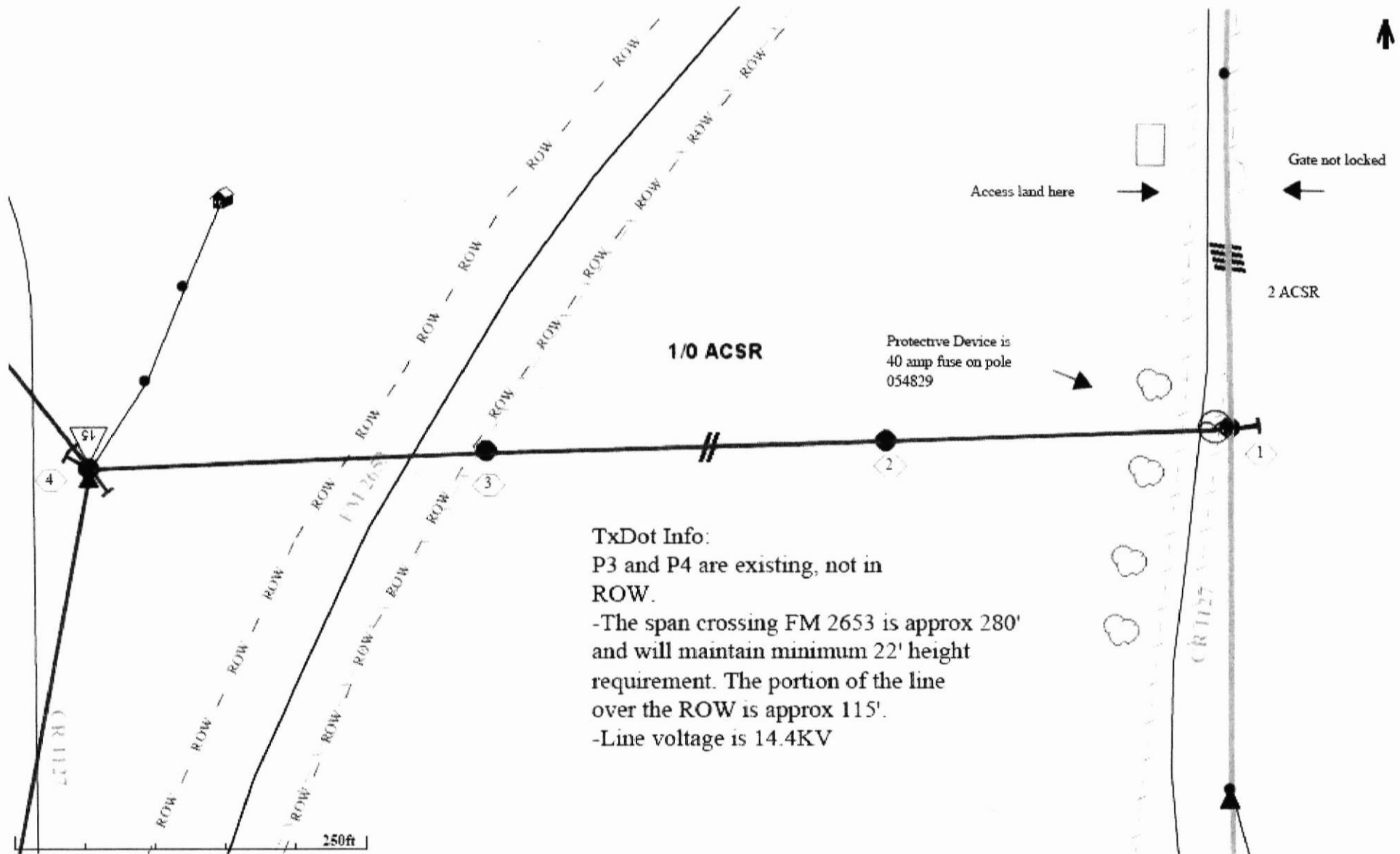

TxDot Info:
 P3 and P4 are existing, not in ROW.
 -The span crossing FM 2653 is approx 280' and will maintain minimum 22' height requirement. The portion of the line over the ROW is approx 115'.
 -Line voltage is 14.4KV

23440540094

DON PHILLIPS

054829
75633

Crossing County Road 1127 at pole 054829 which is located 582 FT S OF
FM 2653 S